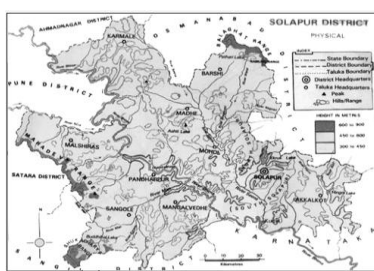

# MANDATORY DISCLOSURE

Mandatory Disclosure	<b>Updated on 18/08/2025</b>
----------------------	------------------------------

AICTE File No.	<b>F.No. Western/1-44641647452/2025/EOA Date of Approval: 03-Jan-2025</b>
Date & Period of last approval	<b>AY 2025-26</b>

1	Name of the Institute	<b>Pradnya Niketan Education Society, Pune's Nagesh Karajagi Orchid College of Engineering &amp; Technology, Solapur.</b>	
	Address of the Institution	<b>Post Box No. 154, Gut No. 16, Solapur- Tuljapur Road, Tale- Hipparaga, Solapur-413 002.</b>	
	City & Pin Code	<b>Solapur - 413 002.</b>	
	State / UT	<b>Maharashtra</b>	
	Longitude & Latitude	<b>17.69 N, 75.90 E</b>	
	Phone number with STD code	<b>0217-2990051</b>	
	Office hours at the Institution	<b>10.00 a.m. to 05.30 p.m.</b>	
	Academic hours at the Institution	<b>10.00 a.m. to 5.00 p.m.</b>	
	Email	<a href="mailto:office@orchidengg.ac.in"><b>office@orchidengg.ac.in</b></a>	
	Website	<a href="http://www.orchidengg.ac.in"><b>www.orchidengg.ac.in</b></a>	
	Nearest Railway Station (dist. in Km)	<b>Solapur Railway Station, 08 Km.</b>	

	Nearest Airport (dist. In Km)	<b>Solapur Airport, 14 Km, Pune 250 Km</b>
	Type of Institution	<b>Private-Self Financed.</b>
	Category (1) of the Institution	<b>Non-Minority.</b>
	Category (2) of the Institution	<b>Co-Education.</b>

2	Name of the Trust running the Institution	<b>Pradnya Niketan Education Society, Pune.</b>
	Type of the organization	<b>Trust, registered under B.P.T. Act 1950 &amp; Society act 1860.</b>
	Address of the organization	<b>Sr. No. 80/1/2/1, Baner-Mhalunge Road, Baner, Pune- 411 045.</b>
	Registered with	<b>Assistant Charity Commissioner, Pune Division, Pune.</b>
	Registered date	<b>05/02/2004</b>
	Website of the organization	<a href="mailto:office@pnes.in">office@pnes.in</a>

3	Name of the Principal/ Director	<b>Dr. B. K. Sonage</b>
	Exact Designation	<b>Principal</b>
	Phone number with STD code	<b>Office : 0217-2990051, Principal : 09552529320, 09860511099</b>
	Email	<a href="mailto:principal@orchidengg.ac.in">principal@orchidengg.ac.in</a>
	Highest Degree	<b>Ph.D.</b>
	Field of Specialization	<b>Heat Power Engineering.</b>

4	Name of the affiliation University	<b>Dr. Babasaheb Ambedkar Technological University, Lonere (From A.Y. 2017-18)</b>
	Address	<b>Lonere, Tal. Mangaon, Dist. Raigad (M.S.).</b>
	Website	<a href="https://dbatu.ac.in/">https://dbatu.ac.in/</a>
	Latest affiliation period	<b>2025-26 to 2027-28 (Permanent for 3 years)</b>

5	<b>Governance</b>	<b>As below.</b>
---	-------------------	------------------

### 5.1 Organizational Chart :-

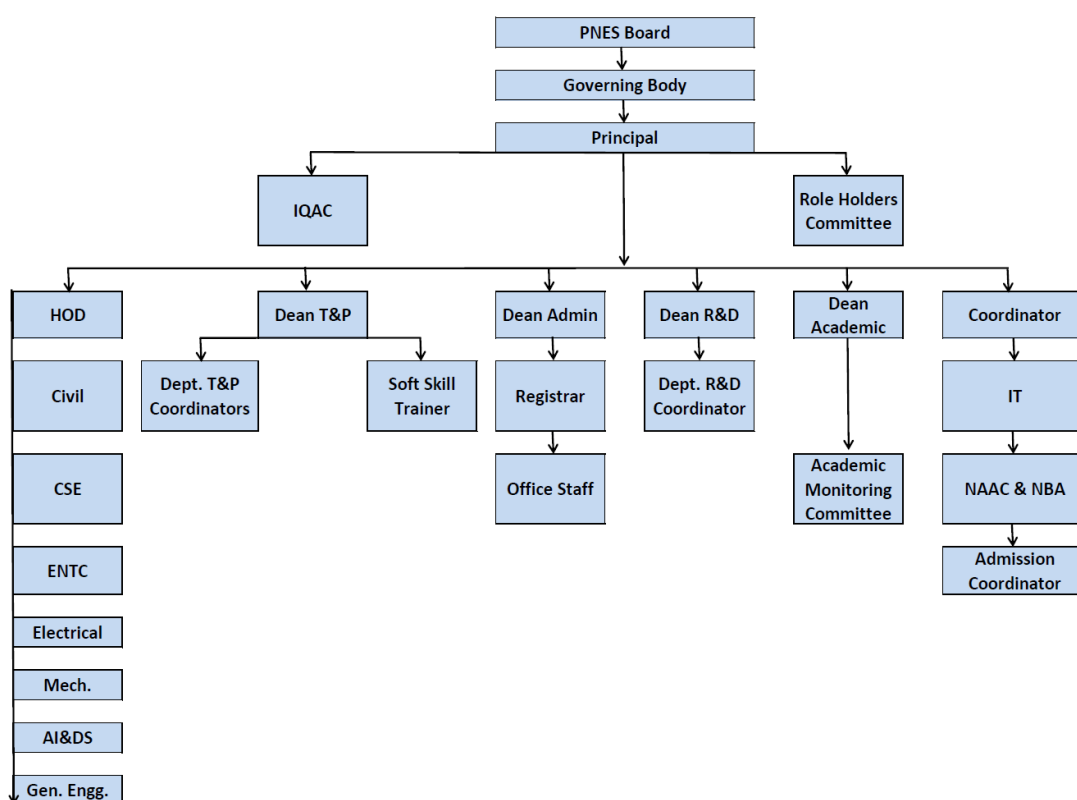

5.2 Grievance Redressal Mechanism for Faculty, Staff and Students  
[https://orchidengg.ac.in/wp-content/uploads/2026/Statutory%20Committees/GRC\\_for%20AY%202025-26.pdf](https://orchidengg.ac.in/wp-content/uploads/2026/Statutory%20Committees/GRC_for%20AY%202025-26.pdf)

5.3 Anti-Ragging Committee is formed by the Institute  
[https://orchidengg.ac.in/wp-content/uploads/2026/Statutory%20Committees/Anti%20Ragging%20Committee\\_for%20AY%202025-26.pdf](https://orchidengg.ac.in/wp-content/uploads/2026/Statutory%20Committees/Anti%20Ragging%20Committee_for%20AY%202025-26.pdf)

5.4 Online Grievance Redressal Mechanism  
[https://orchidengg.ac.in/wp-content/uploads/2026/Statutory%20Committees/GRC\\_for%20AY%202025-26.pdf](https://orchidengg.ac.in/wp-content/uploads/2026/Statutory%20Committees/GRC_for%20AY%202025-26.pdf)

- 5.5 Grievance Redressal Committee in the Institute and Appointment of OMBUDSMAN by the University  
[https://orchidengg.ac.in/wp-content/uploads/2026/Statutory%20Committees/GRC\\_for%20AY%202025-26.pdf](https://orchidengg.ac.in/wp-content/uploads/2026/Statutory%20Committees/GRC_for%20AY%202025-26.pdf)
- 5.6 Internal Complaint Committee (ICC) is formed  
[https://orchidengg.ac.in/wp-content/uploads/2026/Statutory%20Committees/ICC\\_for%20AY%202025-26.pdf](https://orchidengg.ac.in/wp-content/uploads/2026/Statutory%20Committees/ICC_for%20AY%202025-26.pdf)
- 5.7 Committee for SC/ ST is formed  
<https://orchidengg.ac.in/wp-content/uploads/2025/03/SC-ST-Committee-23-24.pdf>
- 5.8 Internal Quality Assurance Cell formed.  
<https://orchidengg.ac.in/wp-content/uploads/2025/03/06.-Internal-Quality-Assurance-Cell-24.pdf>
- 5.9 Equal Opportunity Facilities Cell  
[https://orchidengg.ac.in/wp-content/uploads/2025/03/Equal-Opportunity-Facilitation-Cell\\_EFOFC-2023-24.pdf](https://orchidengg.ac.in/wp-content/uploads/2025/03/Equal-Opportunity-Facilitation-Cell_EFOFC-2023-24.pdf)

6.1	<b>Programmes UG/ PG, Approved by AICTE</b>			
Sr. No.	Name of the Programmes	Sanction Intake	Duration	Accreditation
<b>U.G. Programmes</b>				NAAC A+ (3.32 CGPA)
1.	Civil Engg	60	4 years	
2.	Computer Science & Engg.	180	4 years	
3.	Artificial Intelligence And Data Science	60	4 years	
4.	Electronics & Telecommunication Engg.	60	4 years	
5.	Electrical Engg.	60	4 years	
6.	Mechanical Engg.	120	4 years	
<b>P.G. Programmes</b>				
7.	PG- Computer Aided Structural Analysis and Design	12	2 years	
8.	PG- Thermal Engg.	06	2 years	
9.	PG- Electric Vehicle Technology	06	2 years	

<b>6.d</b>	<b>Cut off Marks of admission</b>
------------	-----------------------------------

**First Year Category wise Cut off Marks/ Rank of Admission during the last year (2024-25)**

Sr. No.	Branch	Category	MHT-CET Score for CAP-I				MHT-CET Score for CAP-II				MHT-CET Score for CAP-III			
			State Level Seats				State Level Seats				State Level Seats			
			Male		Female		Male		Female		Male		Female	
			Marks	Merit No.	Marks	Merit No.	Marks	Merit No.	Marks	Merit No.	Marks	Merit No.	Marks	Merit No.
<b>1</b>	<b>Computer Science &amp; Engineering</b>	Open	82.24	51216	84.84	44030	81.38	53720	82.70	50491	82.54	51704	83.53	47918
		SC	67.50	88319	74.93	70670	79.82	57957	-	-	-	-	-	-
		DT/VJ (A)	70.87	80197	79.74	58147	-	-	-	-	-	-	-	-
		NT1 (B)	75.73	68454	82.99	49236	-	-	-	-	-	-	-	-
		NT2 (C)	80.53	56314	84.19	46221	70.88	79948	-	-	-	-	-	-
		NT3 (D)	22.22	159671	-	-	-	-	-	-	-	-	-	-
		OBC	78.21	61770	81.65	53239	76.79	65236	84.52	45120	-	-	81.93	52100
		SBC	-	-	-	-	-	-	-	-	-	-	-	-
		SEBC	77.71	63836	80.00	57623	76.73	65897	77.84	62944	80.78	55284	-	-
		EWS	75.88 (68151)				86.12 (40697)				-			
		JEE Main Score	68.22 (34142)				68.23 (34049)				81.01 (19481)			

Sr. No.	Branch	Category	MHT-CET Score for CAP-I				MHT-CET Score for CAP-II				MHT-CET Score for CAP-III			
			State Level Seats				State Level Seats				State Level Seats			
			Male		Female		Male		Female		Male		Female	
			Marks	Merit No.	Marks	Merit No.	Marks	Merit No.	Marks	Merit No.	Marks	Merit No.	Marks	Merit No.
		TFWS	87.16 (37633)				86.14 (40489)				-			
2	AI&DS	Open	81.37	53961	83.47	48380	79.52	58708	85.45	42260	-	-	86.88	38386
		SC	63.33	95605	67.04	89067	74.27	72228	-	-	-	-	-	-
		DT/VJ (A)	66.84	89652	-	-	-	-	-	-	-	-	-	-
		NT1 (B)	67.61	87756	-	-	-	-	-	-	-	-	-	-
		NT2 (C)	-	-	78.14	62445	-	-	-	-	-	-	-	-
		NT3 (D)	-	-	-	-	-	-	41.84	135012	-	-	61.89	99934
		OBC	76.77	65480	78.81	60964	76.13	67488	-	-	78.19	62190	-	-
		SBC	-	-	-	-	-	-	-	-	74.36	72007	-	-
		SEBC	73.88	72810	82.01	51873	-	-	-	-	-	-	-	-
		EWS	75.35 (69313)				75.52 (68805)				-			
		JEE Score	64.26 (38935)				-				-			
		TFWS	86.90 (38288)				86.14 (40517)				-			
3	Electronics & Telecommunication	Open	76.10	66119	76.73	65802	74.27	72193	74.50	71295	76.03	68068	-	-

Sr. No.	Branch	Category	MHT-CET Score for CAP-I				MHT-CET Score for CAP-II				MHT-CET Score for CAP-III			
			State Level Seats				State Level Seats				State Level Seats			
			Male		Female		Male		Female		Male		Female	
			Marks	Merit No.	Marks	Merit No.	Marks	Merit No.	Marks	Merit No.	Marks	Merit No.	Marks	Merit No.
	Engg.	SC	58.11	106744	75.01	70275	65.93	90901	68.47	85449	-	-	-	-
		DT/VJ (A)	-	-	53.82	115233	-	-	-	-	-	-	-	-
		NT1 (B)	-	-	62.90	97545	-	-	-	-	-	-	-	-
		NT2 (C)	71.40	78988	-	-	70.40	81738	-	-	-	-	-	-
		NT3 (D)	-	-	22.22	159795	-	-	-	-	-	-	-	-
		OBC	74.27	72241	76.13	67488	70.40	81732	72.23	77061	-	-	-	-
		SBC	-	-	-	-	-	-	-	-	-	-	-	-
		SEBC	68.90	84854	71.39	79289	-	-	-	-	-	-	-	-
		EWS	72.32 (76784)				79.52 (58525)				77.20 (64478)			
		JEE Score	62.96 (40292)				65.32 (37343)				-			
		TFWS	83.20 (48687)				78.44 (61487)				-			

Sr. No.	Branch	Category	MHT-CET Score for CAP-I				MHT-CET Score for CAP-II				MHT-CET Score for CAP-III				
			State Level Seats				State Level Seats				State Level Seats				
			Male		Female		Male		Female		Male			Female	
			Marks	Merit No.	Marks	Merit No.	Marks	Merit No.	Marks	Merit No.	Merit No.	Marks	Merit No.	Marks	Merit No.
04	Electrical Engineering	Open	60.62	101129	60.29	102600	67.86	86931	76.24	67008	66.84	89579	68.29	85876	
		SC	38.77	139321	24.30	157475	22.30	159247	47.45	125908	27.81	153343	57.86	107245	
		DT/VJ (A)	30.32	150855	-	-	-	-	-	-	-	-	-	-	-
		NT1 (B)	50.09	121639	-	-	-	-	-	-	-	-	-	-	-
		NT2 (C)	56.95	110031	48.61	124305	-	-	27.51	153969	-	-	-	-	-
		NT3 (D)	-	-	-	-	60.62	101144	-	-	-	-	-	-	-
		OBC	58.11	106728	54.08	114263	66.01	90534	68.71	85209	-	-	61.89	100001	
		SBC	-	-	-	-	-	-	-	-	-	-	-	-	-
		SEBC	48.66	124037	41.03	135740	49.61	122600	59.05	105804	-	-	-	-	
		EWS	29.63 (150946)				55.07 (112755)				-				
		JEE Main Score	41.37 (65145)				61.45 (42340)				71.59 (78653)				
		TFWS	71.40 (79077)				-				-				
05	Mechanical Engineering	Open	53.74	116006	51.21	119423	53.76	113435	56.84	110604	-	-	60.50	102147	
		SC	18.70	163452	38.86	139053	15.49	167119	27.15	154587	-	-	-	-	
		DT/VJ (A)	32.89	146808	30.32	150806	-	-	-	-	-	-	-	-	
		NT1 (B)	13.59	168931	32.09	148055	-	-	-	-	-	-	-	-	

		NT2 (C)	39.05	138373	26.12	155119	50.76	115544	-	-	-	-	-	-	
		NT3 (D)	-	-	-	-	47.01	126614	-	-	59.88	105105	-	-	
		OBC	44.50	13040	39.53	137971	45.45	129137	52.81	117037	-	-	-	-	
		SBC	-	-	-	-	-	-	-	-	48.06	124566	53.76	115573	
		SEBC	39.23	138246	44.36	130812	43.95	131477	-	-	-	-	-	-	
		EWS	24.30 (157506)				54.75 (113006)				-				
		JEE Score	36.56 (69908)				46.13 (60088)				44.05 (62306)				
		TFWS	65.94 (90783)				73.12 (74880)				-				
<b>6</b>	<b>Civil Engineering</b>	Open	59.05	105614	66.85	89271	53.82	115098	59.97	104646	70.50	81292	62.87	97847	
		SC	43.52	132058	22.22	159598	32.17	147841	52.81	116802	-	-	-	-	
		DT/VJ (A)	59.05	105686	31.68	148409	46.51	126857	34.80	144906	-	-	-	-	
		NT1 (B)	47.98	124847	-	-	-	-	-	-	-	-	-	-	
		NT2 (C)	38.86	139232	16.88	165242	-	-	52.51	117289	-	-	-	-	
		NT3 (D)	-	-	31.31	149258	-	-	-	-	-	-	-	-	
		OBC	54.08	114255	50.09	121510	47.45	125774	47.90	12349	51.21	119273	-	-	
		SBC	-	-	-	-	-	-	-	-	-	-	-	-	-
		SEBC	32.83	147322	47.42	126164	49.61	122722	48.61	124442	43.95	131197	-	-	
		EWS	52.81 (117047)				52.02 (118356)				-				
		JEE Score	40.00 (66617)				38.18 (68250)				38.02 (68753)				
		TFWS	-				-				-				

<b>6.6</b>	<b>Fee (As approved by F.R.A. for A.Y. 2025-26)</b>
------------	---

Sr. No.	Level	Tuition Fee	Development Fee	Total Fee
1	U.G.- B.Tech.	96522	14478	<b>1,11,000/-</b>
2	P.G.- M.Tech.	64347	9653	<b>74,000/-</b>

<b>6.7</b>	<b>Name and duration of Programme(s) having Twinning and Collaboration with Foreign University(s) and being run in the same Campus along with status of their AICTE approval. If there is Foreign Collaboration, give the following details, if any:</b>	
a.	Details of the Foreign University, if any	Not Applicable
b.	Name of the University	
c.	Address	
d.	Website	
e.	Accreditation status of the University in its Home Country	
f.	Ranking of the University in the Home Country	
g.	Whether the degree offered is equivalent to an Indian Degree? If yes, the name of the agency which has approved equivalence. If no, implications for students in terms of pursuit of higher studies in India and abroad and job both with in and outside the country	

<b>6.8</b>	Nature of Collaboration	No any collaboration
<b>6.9</b>	Complete details of payment a student has to make to get the full benefit of Collaboration	
<b>6.10</b>	For each Programme Collaborated provide the following	
<b>6.11</b>	Programme Focus	
<b>6.12</b>	Number of seats	
<b>6.13</b>	Admission Procedure	
<b>6.14</b>	Fee (As approved by the state government)	
<b>6.15</b>	Whether the Collaboration Programme is approved by AICTE? If not whether the Domestic/ Foreign University has applied to AICTE for approval.	

<b>7</b>	<b>Faculty Details</b> (Please refer below link)
	<a href="https://nkocet.orchidengg.ac.in/">https://nkocet.orchidengg.ac.in/</a>

<b>8</b>	<b>Profile of Principal</b>
----------	-----------------------------

i.	Name	<b>Dr. B. K. Sonage</b>		
ii.	Date of Birth	<b>01/06/1973</b>		
iii.	Unique ID	<b>Mech-01</b>		
iv.	Education Qualification	<b>B.E. (Mech.)- 1<sup>st</sup> Class</b>	<b>M.E. (Heat Power Engineering)- 1<sup>st</sup> Class</b>	<b>Ph.D.- Mechanical Engineering</b>
v.	Work Experience			
vi.	• Teaching	<b>29 Years</b>		
	• Research	<b>05 Years</b>		
	• Industry	<b>1.5 Years</b>		
	• Others	-		
vii.	Area of Specialization	<b>Heat Power Engineering</b>		
viii.	Course taught at Post Graduate	Advanced heat transfer Thermodynamics Design of Thermal Systems Measurement in Thermal Systems		
ix.	Research Guidance	<b>Ph.Ds - 01</b>	<b>Projects at masters level- 10</b>	
x.	No. of paper published	National Journals/ Conferences : 02	International Journals/ Conferences : 39	
xi.	Master (M.Tech. / M.E.)	<b>completed</b>		<b>ongoing</b>
		10		01
xii.	Ph.D.	Nil		03
xiii.	Project carried out	1) Development of Solar Water Purifier for Rural Masses Funded by Dassalt System, Pune. 2) Biogas Generation from agro waste funded by MPCB, Mumbai. 3) Design & Development of dead body cremation chamber using Biomass Briquittees funded by RGSTC, DBATU, Lonere. 4) Smart building technologies for decarbonaiztion and to enhance energy efficiency in buildings funded by RGSTC, DBATU, Lonere.		
xiv.	Patents (Filed & Granted)	<b>01 published</b>	<b>02 granted</b>	
xv.	Technology Transfer	Nil		
xvi.	Research Publication	<b>National- 02</b>	<b>International- 39</b>	
xvii.	No. of Books Published with details	Nil	Nil	Nil

<b>9</b>	<b>Fee</b>
----------	------------

9.1	No. of Fee waivers granted with amount and name of students (A.Y. 2024-25)
-----	--

Sr. No.	Name of Students	Amount
1.	Sayyed Hasan Riyaz (A'Cap) - 2021	42260.00
2.	Birajdar Udaykumar Suresh (A'Cap) 23-24	30500.00
3.	Kugaonkar Parth Prasad - (A' Cap) 2021	30000.00
4.	Mittha Aniket Tulshidas (A'Cap) 23-24	30500.00
5.	Rathod Abhaysinh Rajendrakumar (A'Cap) - 2021	65000.00
6.	Kadam Rani Santhos (DSE 22-23 A'Cap)	42259.00
7.	Kalburgi Irfan Khatahsab (A'Cap) 23-24	30500.00
8.	Bhosale Harshad Dhananjay A'Cap (DSE 23-24)	42260.00
9.	KOLI SHRIPAD SUBHASH (DSE 22-23 A'CAP)	65000.00
10.	SHINDE POOJA ISHWAR (A'CAP) 22-23	25000.00
11.	Gortyal Lakhan Suresh -(A'Cap) 22-23	25000.00
12.	Shaikh Kaif Sajeed A'Cap(DSE 23-24)	25000.00
13.	Sakinal Nihal Varalaxmi (A'Cap) 23-24	30500.00
14.	Rathod Samarth Suresh - (A'Cap) 21-22	30000.00
15.	Takmoge Pankaj Chandrakant (A'Cap) 22-23	25000.00
16.	Prachande Darshan Vijaykumar (A'CAP) DSE 24-25	44391.00
17.	Sali Sujal Shashikant (A'CAP) DSE 24-25	70500.00
18.	Pardeshi Aditya Gajanan (A'CAP) DSE 24-25	44390.00
19.	Macha Rajesh Vyankatesh (A'CAP) DSE 24-25	70500.00
20.	Pannati Shivkumar Rajendr (A'CAP) DSE 24-25	70000.00
21.	Giram Bamesh Vijaykumar (A'Cap) 22-23	25000.00
22.	Machale Samarth Suresh A'Cap (DSE 24-25)	44390.00
23.	Gurav Sujay Sanjay (A'cap) 22-23	25000.00
24.	Nagansur Akash Jagadish (A'Cap) - 21-22	30000.00
25.	Doddamani Pramesh Govind (DSE 22-23 A'Cap)	65000.00
26.	Dhavane Vivek Surajmal (DSE 22-23) A'Cap	42259.00
27.	Bhaikatti Shashank Ambanna (A'Cap) - 2021	65000.00
28.	Chavan Akash Vijay (A'Cap) - 2021	65000.00
29.	Dhavade Sakshi Ganesh (DSE 22-23 A'Cap)	42259.00
30.	Mane Onkar Nagesh (A'Cap) - 2021	65000.00
31.	Andage Shivani Sanjay (A'Cap) - 2021	30000.00
32.	Kalshetti Muttu Suresh (A'Cap) - 2021	30000.00
33.	BABAR ANIKET PRABHAKAR (DSE 22-23 A'CAP)	42259.00
34.	Bingundi Swapnil Anand (DSE 22-23 A'Cap)	42259.00
35.	Ambalgi Vinayak Basavraj (A'Cap) - 2021	42259.00
36.	Gurram Ramkrishna Satish (A'Cap) DSE 24-25	70500.00
37.	PARDESHI TUSHAR JITENDRA (DSE 22-23 A'CAP)	42259.00
38.	Dandgule Sagar Suresh (A'Cap) 22-23	25000.00
39.	Shinde Shweta Shivaji (DSE 22-23 A'Cap)	42259.00
40.	Hiremath Yash Madolayya - 2021	30000.00
41.	Chavan Rohit Raju (A'Cap) 23-24	30500.00
42.	Walekar Saniya Rustum (IL) 23-24	30500.00
43.	Pujari Nikita Gajanan (A'Cap) 22-23	25000.00

Sr. No.	Name of Students	Amount
44.	Patel Abdul Hamid Abdul Majid (A'Cap) 22-23	25000.00
45.	Myakal Shrinivas Sanjay (DSE 22-23 A'cap)	42259.00
46.	Phulpagar Keshav Prashant (DSE 22-23 A'Cap)	42259.00

10	<b>Admission</b>
10.1	Number of seats sanctioned with the year of approval
10.2	Number of Students admitted under various categories each year in the last three years

### Admission Position -2022-23

CLASS	SACTION INTAKE	LE	TOTAL INTAKE	Open	SC	VJNT	SBC	OBC	EWS	TFWS	Total
F.Y. B.Tech - Civil	120	0	120	12	5	7	0	2	8	0	34
F.Y. B.Tech - CSE	120	0	120	63	13	14	8	21	11	5	135
F.Y. B.Tech - AI&DS	60	0	60	31	6	4	7	12	5	3	68
F.Y. B.Tech - ELECT.	60	0	60	24	7	5	9	15	5	0	65
F.Y. B.Tech - E&TC	60	0	60	14	9	6	11	20	5	3	68
F.Y. B.Tech - MECH	120	0	120	54	6	16	9	17	11	0	113
S.Y. B.Tech - Civil	120	12	132	111	0	2	0	0	11	0	124
S.Y. B.Tech - CSE	120	12	132	69	14	15	9	26	14	6	153
S.Y. B.Tech - AI&DS	60	6	66	38	3	8	11	7	7	3	77
S.Y. B.Tech - ELECT.	60	6	66	54	3	4	4	2	6	0	73
S.Y. B.Tech - E&TC	60	6	66	41	1	5	8	12	7	0	74
S.Y. B.Tech - MECH	120	12	132	73	3	1	1	3	6	0	87
T.Y. B.Tech - Civil	120	12	132	38	21	15	27	9	13	0	123
T.Y. B.Tech - CSE	120	12	132	60	15	14	17	26	14	5	151
T.Y. B.Tech - ELECT.	60	6	66	19	11	8	9	17	7	3	74
T.Y. B.Tech - E&TC	120	12	132	63	8	7	24	12	10	5	129
T.Y. B.Tech - MECH	120	12	132	42	18	11	31	17	10	0	129
Final Year B.Tech -Civil	120	12	132	46	13	28	26	21	12	5	151
Final Year B.Tech -CSE	120	12	132	57	12	12	24	26	14	6	151
Final Year B.Tech -ELECT.	30	3	33	12	9	6	5	4	0	2	38
Final Year B.Tech - E&TC	120	12	132	42	9	4	14	8	3	5	85

CLASS	SACTION INTAKE	LE	TOTAL INTAKE	Open	SC	VJNT	SBC	OBC	EWS	TFWS	Total
Final Year B.Tech - MECH	120	12	132	56	17	10	24	14	4	4	129
M.Tech-I (CASA & Design)	12	0	12	7	1	2	0	0	0	0	10
M.Tech-I (THERMAL)	6	0	6	0	1	0	0	0	0	0	1
M.Tech-II (CASA & Design)	12	0	12	7	1	1	0	1	0	0	10
M.Tech-II (CSE)	6	0	6	1	0	1	0	0	0	0	2
M.Tech-II (ENTC)	6	0	6	1	0	0	0	0	0	0	1
M.Tech-II (THERMAL)	6	0	6	0	0	0	0	0	0	0	0
<b>TOTAL</b>	<b>2178</b>	<b>159</b>	<b>2337</b>	<b>1035</b>	<b>206</b>	<b>206</b>	<b>278</b>	<b>292</b>	<b>183</b>	<b>55</b>	<b>2255</b>

### Admission Position -2023-24

CLASS	SACTION INTAKE	LE	TOTAL INTAKE	Open	SC	VJNT	SBC	OBC	EWS	TFWS	Total
F.Y. B.Tech - Civil	120	0	120	5	6	2	2	2	5	0	22
F.Y. B.Tech - CSE	120	0	120	67	9	13	14	16	11	6	136
F.Y. B.Tech - AI&DS	60	0	60	29	5	5	10	11	5	3	68
F.Y. B.Tech - ELECT.	60	0	60	20	9	8	7	11	6	3	64
F.Y. B.Tech - E&TC	60	0	60	33	6	5	2	12	6	3	67
F.Y. B.Tech - MECH	120	0	120	33	7	10	8	15	10	6	89
S.Y. B.Tech - Civil	120	12	132	22	11	15	17	7	7	0	79
S.Y. B.Tech - CSE	120	12	132	66	15	15	13	24	14	5	152
S.Y. B.Tech - AI&DS	60	6	66	32	7	5	9	13	7	3	76
S.Y. B.Tech - ELECT.	60	6	66	25	9	5	11	14	7	0	71
S.Y. B.Tech - E&TC	60	6	66	14	10	8	15	20	7	3	77
S.Y. B.Tech - MECH	120	12	132	61	8	20	19	20	14	0	142
T.Y. B.Tech - Civil	120	12	132	42	8	12	22	13	12	0	109
T.Y. B.Tech - CSE	120	12	132	62	16	15	12	27	14	6	152
T.Y. B.Tech - AI&DS	60	6	66	30	4	8	11	9	7	3	72
T.Y. B.Tech - ELECT.	60	6	66	28	6	14	12	5	6	0	71
T.Y. B.Tech - E&TC	60	6	66	26	3	5	9	13	7	0	63
T.Y. B.Tech - MECH	120	12	132	36	10	8	14	12	6	0	86

CLASS	SACTION INTAKE	LE	TOTAL INTAKE	Open	SC	VJNT	SBC	OBC	EWS	TFWS	Total
Final Year B.Tech - Civil	120	12	132	35	18	15	27	9	12	0	116
Final Year B.Tech -CSE	120	12	132	60	15	14	17	26	14	5	151
Final Year B.Tech - ELECT.	60	6	66	19	11	8	9	17	7	3	74
Final Year B.Tech - E&TC	120	12	132	60	6	6	24	12	10	5	123
Final Year B.Tech - MECH	120	12	132	39	18	10	31	15	10	0	123
M.Tech-I (CASA & Design)	12	0	12	8	0	3	1	0	0	0	12
M.Tech-I (THERMAL)	6	0	6	1	1	0	0	0	0	0	2
M.Tech-II (CASA & Design)	12	0	12	7	1	1	0	0	0	0	9
M.Tech-II (THERMAL)	6	0	6	0	1	0	0	0	0	0	1
<b>TOTAL</b>	<b>2196</b>	<b>162</b>	<b>2358</b>	<b>860</b>	<b>220</b>	<b>230</b>	<b>316</b>	<b>323</b>	<b>204</b>	<b>54</b>	<b>2207</b>

### Admission Position -2024-25

CLASS	SACTION INTAKE	LE	TOTAL INTAKE	ACTUAL ADMISSION	EWS	TFWS	Total
F.Y. B.Tech - Civil	60	0	60	60	6	0	66
F.Y. B.Tech - CSE	180	0	180	180	18	9	207
F.Y. B.Tech - AI&DS	60	0	60	60	6	3	69
F.Y. B.Tech - ELECT.	60	0	60	57	6	3	66
F.Y. B.Tech - E&TC	60	0	60	60	5	3	68
F.Y. B.Tech - MECH	120	0	120	120	8	6	134
<b>TOTAL</b>	<b>540</b>	<b>0</b>	<b>540</b>	<b>537</b>	<b>49</b>	<b>24</b>	<b>610</b>
S.Y. B.Tech - Civil	120	12	132	8	3	0	11
S.Y. B.Tech - CSE	120	12	132	113	11	5	129
S.Y. B.Tech - AI&DS	60	6	66	57	4	3	64
S.Y. B.Tech - ELECT.	60	6	66	48	3	2	53
S.Y. B.Tech - E&TC	60	6	66	55	6	3	64
S.Y. B.Tech - MECH	120	12	132	62	8	6	76
<b>TOTAL</b>	<b>540</b>	<b>54</b>	<b>594</b>	<b>343</b>	<b>35</b>	<b>19</b>	<b>397</b>
DSY. B.Tech - Civil				54	3	0	57
DSY. B.Tech - CSE				16	3	0	19

CLASS	SACTION INTAKE	LE	TOTAL INTAKE	ACTUAL ADMISSION	EWS	TFWS	Total
DSY. B.Tech - AI&DS				8	2	0	10
DSY. B.Tech - Elect				14	1	0	15
DSY. B.Tech - E&TC				10	1	0	11
DSY. B.Tech - Mech				61	3	0	64
<b>TOTAL</b>	<b>0</b>	<b>0</b>	<b>0</b>	<b>163</b>	<b>13</b>	<b>0</b>	<b>176</b>
T.Y. B.Tech - Civil	120	12	132	54	5	0	59
T.Y. B.Tech - CSE	120	12	132	134	14	5	153
T.Y. B.Tech - AI&DS	60	6	66	66	7	3	76
T.Y. B.Tech - ELECT.	60	6	66	58	7	0	65
T.Y. B.Tech - E&TC	60	6	66	65	7	3	75
T.Y. B.Tech - MECH	120	12	132	120	14	0	134
<b>TOTAL</b>	<b>540</b>	<b>54</b>	<b>594</b>	<b>497</b>	<b>54</b>	<b>11</b>	<b>562</b>
Final Year B.Tech - Civil	120	12	132	97	12	0	109
Final Year B.Tech - CSE	120	12	132	132	14	6	152
Final Year B.Tech- AI&DS	60	6	66	60	7	3	70
Final Year B.Tech - ELECT.	60	6	66	63	6	0	69
Final Year B.Tech - E&TC	60	6	66	54	7	0	61
Final Year B.Tech - MECH	120	12	132	79	6	0	85
<b>TOTAL</b>	<b>540</b>	<b>54</b>	<b>594</b>	<b>485</b>	<b>52</b>	<b>9</b>	<b>546</b>
<b>FE-BE</b>	<b>2160</b>	<b>162</b>	<b>2322</b>	<b>2025</b>	<b>203</b>	<b>63</b>	<b>2291</b>
M.Tech-I (CASA & Design)	12	0	12	12	0	0	12
M.Tech-I (THERMAL)	6	0	6	5	0	0	5
M.Tech-I (Electric Vehicle Technology)	6	0	6	3	0	0	3
<b>TOTAL</b>	<b>24</b>	<b>0</b>	<b>24</b>	<b>20</b>	<b>0</b>	<b>0</b>	<b>20</b>
M.Tech-II (CASA & Design)	12	0	12	12	0	0	12
M.Tech-II (THERMAL)	6	0	6	2	0	0	2
<b>TOTAL</b>	<b>18</b>	<b>0</b>	<b>18</b>	<b>14</b>	<b>0</b>	<b>0</b>	<b>14</b>
<b>TOTAL (B)</b>	<b>42</b>	<b>0</b>	<b>42</b>	<b>34</b>	<b>0</b>	<b>0</b>	<b>34</b>

CLASS	SACTION INTAKE	LE	TOTAL INTAKE	ACTUAL ADMISSION	EWS	TFWS	Total
<b>Grand Total (A+B)</b>	<b>2202</b>	<b>162</b>	<b>2364</b>	<b>2059</b>	<b>203</b>	<b>63</b>	<b>2325</b>

10.3	Number of applications received during last year for admission under Management Quota and number admitted
	Application Received- 55, Admitted Students- 54

11	<b>Admission Procedure</b>
----	----------------------------

As per the rules and regulations of State Commission Cell and Admission Regulating Authority, Govt. of Maharashtra, Mumbai.

12	<b>Criteria and Weightages for Admission</b>
----	--

#### **Eligibility Criteria For F.E. Admission**

- Candidate should have appeared for MHT-CET 2025/ JEE main (2025) examination.
  - Passed HSC or its equivalent examination with Physics and Mathematics as compulsory subjects along with one of the Chemistry or Biotechnology or Biology or IT or Computer Science or Technical Vocational or Informatics Practices or Agricultural or Engg. Graphics or Business Studies & obtained at least 45% marks (atleast 40% marks, in case of Backward class categories, EWS and Persons with Disability, candidates belonging to Maharashtra State only) in the above subjects taken together
- OR
- Passed Diploma in Engineering and Technology and obtained atleast 45% marks (atleast 40 % marks, in case of Backward class categories, EWS and Persons with Disability, candidates belonging to Maharashtra State only).

#### **Direct Second Year Admission (Lateral Entry)**

- Passed Diploma Course in Engineering and Technology with at least 45% marks (40% marks in case of candidates of Backward class categories, EWS and Persons with Disability, belonging to Maharashtra State only) in appropriate branch of Engineering and Technology from an AICTE or Central or State Government approved Institution or its equivalent;
- OR
- Passed B.Sc. Degree from a University Grants Commission (UGC) or Association of Indian Universities recognized University with at least 45% marks (40% in case of candidates of Backward class categories, EWS and Persons with Disability, belonging to Maharashtra State only) and passed HSC with Mathematics as a subject.

13	<b>List of Applications</b>
----	-----------------------------

The admissions are made through CAP process by the Admission Regulating Authority as per Merit Basis.

14	<b>Results of Admission Under Management seats/vacant seats</b>
----	---

The admission under Institute level seats are filled as per the rules and regulations of Admission Regulating Authority, Govt. of Maharashtra.

15	<b>Information of Infrastructure and Other Resources Available</b>
----	--

Sr. No.	Particular	Available	Area in Sqm.
1.	Class Room	35	2815
2.	Tutorial Room	08	347
3.	Laboratories	48	3840
	Drawing Halls/ CAD Centre	07	640
4.	Computer Centres	02	160
5.	Central Examination Facility	01	80
6.	Online Examination Facility	Yes	
7.	Barrier Free Built Environment	Ramp and other necessary requirements is made available.	
8.	Fire and Safety Certificate	Yes, Availabale.	
9.	Hostel Facilities	Boys- Own building in campus. Girls- Own building in campus.	
10.	Number of Library books/ ebooks/ Titles/ Journals available (Programme-wise)	61667	
	UG- Civil Engg	09187	
	UG- Computer Science & Engg.	11413	
	UG- Artificial Intelligence And Data Science	00691	
	UG- Electronics & Telecommunication	11535	
	UG- Electrical Engg.	04990	
	UG- Mechanical Engg.	11668	
	PG- Civi Engg.	00427	
	UG- Mech.Engg.	00277	
	PG- Mech. E-Vehicle	00255	
	E- Library facilities	Yes	
11.	List of online National/ International Journals subscribed	Yes	
	National Journals	72	
	International Journals	-	
12.	National Digital Library (NDL) subscription details	Yes	
13.	List of Major Equipment/Facilities in each Laboratory/Workshop	Mentioned below	
14.	List of Experimental Setup in each Laboratory/Workshop	Mentioned below	

Sr. No.	Name of Laboratories	Name of Major Equipment
1.	AUTOMOBILE ENGG.LABORATORY	Cut Model Of Demonstration Chassis Of Mahindra Jeep Mm 550 Xd 4wd Vehicle, Model Of Air Brake System
2.	BASIC ELECTRICAL ENGG. LAB.	RECTIFIER, 3 PHASE PHANTOM LAND SET TYPE GTFL-2
3.	CAD/CAM LAB.	PLOTTER HP DNJ 110 PLUS, UPS LIBERT GXT 6000 MT, CNC LATHE TRAINER CLT 100 WITH TURRET PC, Catia C5 R
4.	CENTRAL COMPUTING FACILITY LAB	Server Switch, Module HDX 7000-720, IBM 4367i2s xeon server, IBM 7973i8s xeon server,

<b>Sr. No.</b>	<b>Name of Laboratories</b>	<b>Name of Major Equipment</b>
5.	COMMUNICATION LAB.	Mat Lab Software Antenna Trainer Model ST 2261
6.	COMPUTATIONAL LAB.-I	MATLAB SOFTWARE, ANTENNA TRAINER MODEL ST 2261
7.	COMPUTATIONAL LAB.-II	UPS 6 KVA
8.	COMPUTATIONAL LAB.-III	UPS 6 KVA
9.	COMPUTER LABORATORY	UPS LIBERT POWER BANK, PLOTTER HPDNJ 110 PLUS A1 SIZE
10.	COMPUTER PROGRAMMING LAB-I	UPS LIBERT GXT 6000 MT
11.	COMPUTER PROGRAMMING LAB-II	Ploter HPDNJ 110 plus A 1 Size, Color cutter Feeder, Structural Bundle
12.	CONCRETE TECHNOLOGY	HC42, 135 VIBRATING MACHINE. HC42, 142 VIBRATING TABLE IS:2514-1963. HC44, 95 W COMPRESSION TESTING
13.	ELECTROMAGNETIC ENGG. LABORATORY	ANTENNA TRAINER WITH 22 ANTENNAS VARIABLE FREQN RANGE 50 TO 860 MHZ (MODEL-ST2661)
14.	ENGINEERING METALLURGY	TRINCOLUR MICROSCOPE WITH COMPUTERIZES ATTACHMENT, JOMINY END QUENCH HARDNESS TEST APPARATUS WITH QU
15.	ENGINEERING METROLOGY	FLOATING CARRIAGE MICROMETER, SURFACE FINISH TESTER SJ-210, METZER MAKE PROFILE PROJECTORS MITZ-200
16.	ENVIRONMENTAL ENGG. LABORATORY	B.O.D. INCUBATOR, MUFFLE FURNACE, SPECTRALAB COD DIGESTION, INSTRUMEX MAKE HIGH VOLUME SAMPLER WITH
17.	EXPERIMENTAL STRESS ANALYSIS LAB.	12" Diffused Light Research Polariscopes
18.	FLUID MACHINERY & FLUID POWER	TWO STAGE AIR COMPRESSOR TEST RIG, HYDRAULIC TRAINER KIT, PNEUMATIC TRAINER
19.	FLUID MECHANICS LABORATORY	TILTING FLUME 4M LONG, PELTON WHEEL TURBINES- 1 HP, FRANCIS TURBINES- 1 HP
20.	GEOTECHNICAL ENGG. LABORATORY	TRIAxIAL OUTFIT, CONSOLIDATION APPARATUS, UNCONFINED COMPRESSION TESTER, DETECT SHEAR TEST APPARATUS
21.	INTERNAL COMBUSITON ENGINE LAB.	Engine Test Setup (231 H), Comp. VCR Engine Test Setup (234)
22.	IT SECTION	Dell Server, Firewall, Router, Server Rack, Printers, UPS etc
23.	LANGUAGE LAB.	LIEBERT MAKE TRUE ONLINE UPS
24.	MANUFACTURING PROCESS LAB.	UNIVERSAL STRENGHT MACHINE
25.	MATERIAL TESTING LABORATORY	ANALOG CUM COMPUTERIZED UTM, IMPACT TESTING MACHINE, TORSION TESTING MACHINE
26.	MECHATRONIC LAB.	PART A: MAIN EXPERIMENTAL BOARD WITH LPC MOUNTED ON IT

Sr. No.	Name of Laboratories	Name of Major Equipment
27.	NETWORK LAB.	UPS LIBERT POWER BANK 6000
28.	OPERATING SYSTEM LAB.	UPS LIBERT POWER BANK 6000
29.	PLC & SCADA LAB.	PLC-10, PLC Trainers, Micologix 1400, Winlog Scada
30.	POWER PLANT & ENERGY ENGG. LAB.	Test and Trial an solar flat plate collector
31.	PRINTED CIRCUIT BOARD LAB.	PCB Etching Mahine HTS 3001
32.	RADAR & MICROWAVE ENGG. LAB.	KLYSTRON BASED MICROWAVE BEACH
33.	SOFTWARE DESIGN LAB.	UPS LIBERT GXT 6000 MT
34.	SURVEYING & BASIC CIVIL ENGG. LABORATORY	PENTAX TOTAL STATION
35.	SWITCHGEAR & PROTECTION LAB.	Current Transformer, Potential Transformer, Over Current Relay Source, 3 KVA 415/415 V Transformer
36.	TRANSPORTATION ENGG. LABORATORY	Ductility Testing Machine, Abrasion Testing Machine, C.B.R. Test Apparatus
37.	U.G. & P.G. SHAIRING LAB.-2	Engine Test Setup, Comp. VCR Engine Test Setup, Ansys Academic Teaching Introductory Version
38.	WORKSHOP (MACHINE SHOP)	Medium Duty Lathe Machine, Universal Geared Head Milling Machine, Capstan Turrent Lathe Machine, CNC Machine

15.	Innovation Cell	Yes
16.	Social Media Cell	Yes
17.	Compliance of the Academic Bank of Credit (ABC), applicable to PGCM/ PGDM Institutions and University Departments	Yes
18.	To upload the respective short video (1-2 min) of Infrastructure and facilities available w.r.t the courses in the website	Yes <a href="https://youtu.be/F-IujllQ3sl">https://youtu.be/F-IujllQ3sl</a>
19.	Games and Sports Facilities	Yes
20.	Teaching Learning Process	Yes
21.	For each Post Graduate Courses give the following:	
22.	Title of the Course	M.Tech.- Computer Aided Structural Analysis and Design. M.Tech.- Thermal Engg. M.Tech.- Electric Vehical Technology
23.	Laboratory facilities exclusive to the Post Graduate Course	Required labs. are provided in respective dept.

16		Enrolment and placement details of students in the last 3years														
Academic Year	Mechanical		CSE		ENTC		Electrical		Civil		Total		% of Placement	Min. Package	Max. Package	AVG. Package
	Opted	Placed	Opted	Placed	Opted	Placed	Opted	Placed	Opted	Placed	TNP Opted	Total Placed				
2024-25	56	128	142	123	57	70	54	47	28	51	337	471*		1.8	5.23	3.5
2023-24	94	54	146	103	119	69	65	35	60	51	484	312	64.46	1.8	6.5	3
2022-23	114	98	148	142	73	66	38	38	80	71	453	415	91.61	1.8	10.48	3.5

Note :- \* Placements of AY 2024-25 is still going on

17	<b>List of Research Projects/ Consultancy works</b>
<a href="https://orchidengg.ac.in/wp-content/uploads/2025/11/R%26D/R%26D%20%20MD%202025.pdf">https://orchidengg.ac.in/wp-content/uploads/2025/11/R%26D/R%26D%20%20MD%202025.pdf</a>	

18	<b>MoUs with Industries</b>
----	-----------------------------

Name of Dept. : **Computer Science and Engineering**

Sr. No.	Company Name	Year	MoU details / Objectives
1.	TechSignia	2024	Industrial Visit, Training & Internship
2.	Earth Solution, Solapur	2024	Industrial Visit, Training
3.	RPG Foundation (Zensar)	2022	Training, Internship & Placements of Students
4.	SMiT Solutions	2022	Sponsorship for student's projects and research projects. Training and Internship to students, Industrial visits & Placement of Students as per need & procedure of company.
5.	GTT Foundation	2021	Industrial Visit, Training to Students
6.	Bodhi Technology	2021	Industrial Visit, Training to students
7.	Solapur Municipal Corporation, Solapur (SMC)	2025	The development and implementation of Artificial Intelligence solutions in SMC
8.	Manasvi Tech. Solutions Pvt. Ltd., Pune	2025	Delivering internships and placement opportunities for our students.
9.	Manasvi Tech. Solutions Pvt. Ltd., Pune	2025	<ul style="list-style-type: none"> <li>• Industrial Training to Students as well as faculty.</li> <li>• Guest lecture as per the expertise available in the company.</li> <li>• Sponsored Industrial Live Project to final year students.</li> <li>• Campus selection of final year students. (Project Based)</li> <li>• Industry can provide internship to 3<sup>rd</sup> and last year students as per their technical skills.</li> </ul>

Name of Dept. : **Electrical Engineering**

Sr. No.	Company Name	Year	MoU details / Objectives
1.	Spartan Technologies	2024	Design Develop and Deliver programs in Electric Vehicle
2.	MITCON	2024*	Deliver NISE/NIWE skill development Programs at Institute.
3.	Government Polytechnic, Solapur	2024	Organization of Expert Lectures, Practicals for GPS Students
4.	Mahavitran	2022	Organization of Training, Seminars, Industrial Visits, Expert Lectures
5.	Spitzgen Solutions	2017	Design Develop and Deliver Programs in Wind-Solar PV Domain
6.	Exa-mobility	2021	Enhance Students employability through Training, Seminars, Industrial Visits, Expert Lectures
7.	Spitzgen Solutions	2017	Design Develop and Deliver Programs in Wind-Solar PV Domain
8.	Texas Instruments	2014	Develop Texas Instrument analog systems Design Lab
9.	LHP	2014	Organization of implant Training, Seminars, Industrial Visits, Expert Lectures

Name of Dept. : **Electronics & Telecommunication Engineering Dept.**

Sr. No.	Company Name	Year	MoU details / Objectives
1.	Inter Institute Inclusive Innovation Center (I4C), Pune	2024	1) internship to students 2) Placements 3) Mentoring Students projects 4) Knowledge sharing on latest technologies with students & faculty
2.	Mindnorn Software Solutions, Solapur	2024	1) Exchange industry / Academic knowledge 2) Joint Research in the area of mutual interest 3) Sponsored projects 4) Training & internship to students 5) Placements
3.	SARA Infotech, Kolhapur	2024	1) Industry sponsored Projects 2) Internship to students 3) Design & develop curriculum 4) Expert lectures
4.	PMS Robotics Research Centre, Pune	2020	1) Robotics Training & Internship 2) Expert Lecture
5.	Government Polytechnic, Solapur	2020	1) Arrangements of Seminars/ Workshop/ Short term courses Resource sharing 2) Guest Lectures.
6.	Purnamal Lahoti Government Polytechnic, Latur	2020	1) Expert Lecture 2) Extent laboratory facilities 3) Arrange Skill development programs and faculty development programs
7.	Government Residential Women's Polytechnic Latur	2020	1) Expert Lecture 2) Extent laboratory facilities 3) Arrange Skill development programs and faculty development programs
8.	Technique Design Group, Secunderabad	2019	1) Industry sponsored Projects 2) Industry visit to staff and students 3) Courseware to students.
9.	Government Polytechnic Osmanabad	2019	1) Arrangements of Seminars/ Workshop/ Short term courses Resource sharing 2) Providing students data
10.	Vedam Labs, Solapur	2017	1) Training to staff and students for various roles in industry 2) Internship to students 3) Industry sponsored projects
11.	Oasis Technologies Ltd., Pune	2017	1) Training to staff and students for various roles in industry 2) Internship to students 3) Industry sponsored projects 4) Expert Lecture
12	Vishakha Microelectronics., Pune	2017	1) Training to students 2) Expert Lecture
13	Texas Instruments, India	2014	1) Extent laboratory facilities 2) Conduction of competitions

Name of Dept. : **Mechanical Engineering Department**

Sr. No.	Company Name	Year	MoU details / Objectives
1.	Polytech Nancy, France	2024	1) International Cooperation Agreement on Student Exchange
2.	Polytech Nancy, France	2023	2) Training 3) Internship to students
3.	Solapur District Two Wheeler Mechanic Association, Solapur	2023	1) Workshops and Trainings
4.	Dr. Metan Foundation	2021	1) Awareness on Social Activities
5.	Dassault Systems Foundation, Pune	2020	1) Training 2) Funded / Sponsorship Projects 3) Technical Knowledge Partner 4) Placements 5) Solar Research Center

<b>Sr. No.</b>	<b>Company Name</b>	<b>Year</b>	<b>MoU details / Objectives</b>
6.	Precise Engineers, Solapur	2018	1) Industrial Training 2) Placements 3) Skill Development Courses
7.	Saurabh Flexipack Systems Pvt., Ltd., Pune	2017	1) Training 2) Sponsorship Projects 3) Technical Knowledge Partner 4) Placements
8.	TATA Technologies Limited, Pune	2015	1) Expert Lecture 2) Design Engg. Training 3) Ready Engg. Program 4) Mech. Engg. Related Software training Program(CATIA V5)
9.	Vernier Design Solution Pvt., Ltd., Pune	2015	1) Short Term Technical Course 2) Employment 3) Research Program
10.	Laxmi Hydraulics, Solapur	2014	1 Industry sponsored Projects 2 Internship to students 3 Expert lectures
11.	Vijay Engineers & Manufacturers, Solapur	2014	1) Industry sponsored Projects 2) Internship to students 3) Expert lectures 4) Training
12.	HCL	2024	Expertise students on HCL Proprietary produce as an additional curriculum
13.	Garuda Aerospace Pvt. Ltd., Chennai	2024	GATE Exam. Preparation & Placement of students

Name of Dept. : **Civil Engineering Department**

<b>Sr. No.</b>	<b>Company Name</b>	<b>Year</b>	<b>MoU details / Objectives</b>
1.	Maheshwari Constructions Pvt. Ltd.	2014	Testing & Consultancy
2.	Pandhe Infracons Pvt. Ltd, Solapur	2022	Testing & Consultancy
3.	Gubbi Construction, Mumbai	2022	1) Expert Session 2) Consultancy
4.	Computer Help Structural Engineering & Software developers, Mumbai	2019	1) Training 2) Expert Lectures
5.	Indian Society of Structural Engineers, Solapur Chapter	2019	1) Workshop 2) Resource Sharing
6.	Vasant Vihar Reality Pvt. Ltd.	2021	1) Consultancy 2) Faculty on board of company
7.	Vitarag Associates	2021	1) Consultancy 2) Faculty on board of company
8.	MPCB, Mumbai, (Solapur)	2021	1) Consultancy 2) Resource Sharing
9.	MPCB, Mumbai, (Barshi, Osmanabad, Pandharpur)	2021	1) Consultancy 2) Resource Sharing
10.	Skillzway Technologies, Latur	2023	Training